

**BOLIN FOREST  
PHASE IV**

NOTE: USE OF LAND WITHIN A FLOODPLAIN OR FLOODPLAIN IS SUBSTANTIALLY RESTRICTED BY ARTICLE XVI OF CHAPTER 15 OF THE CARROLL TOWN CODE.

*Bolin Post*  
P. H. CRAIG  
D.B. 310, PG. 56

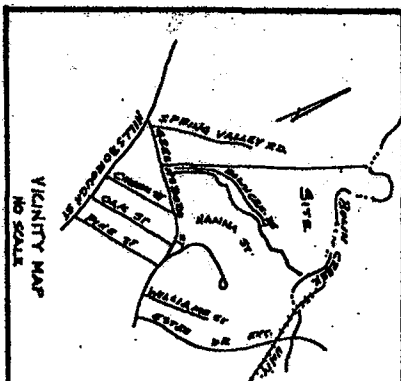
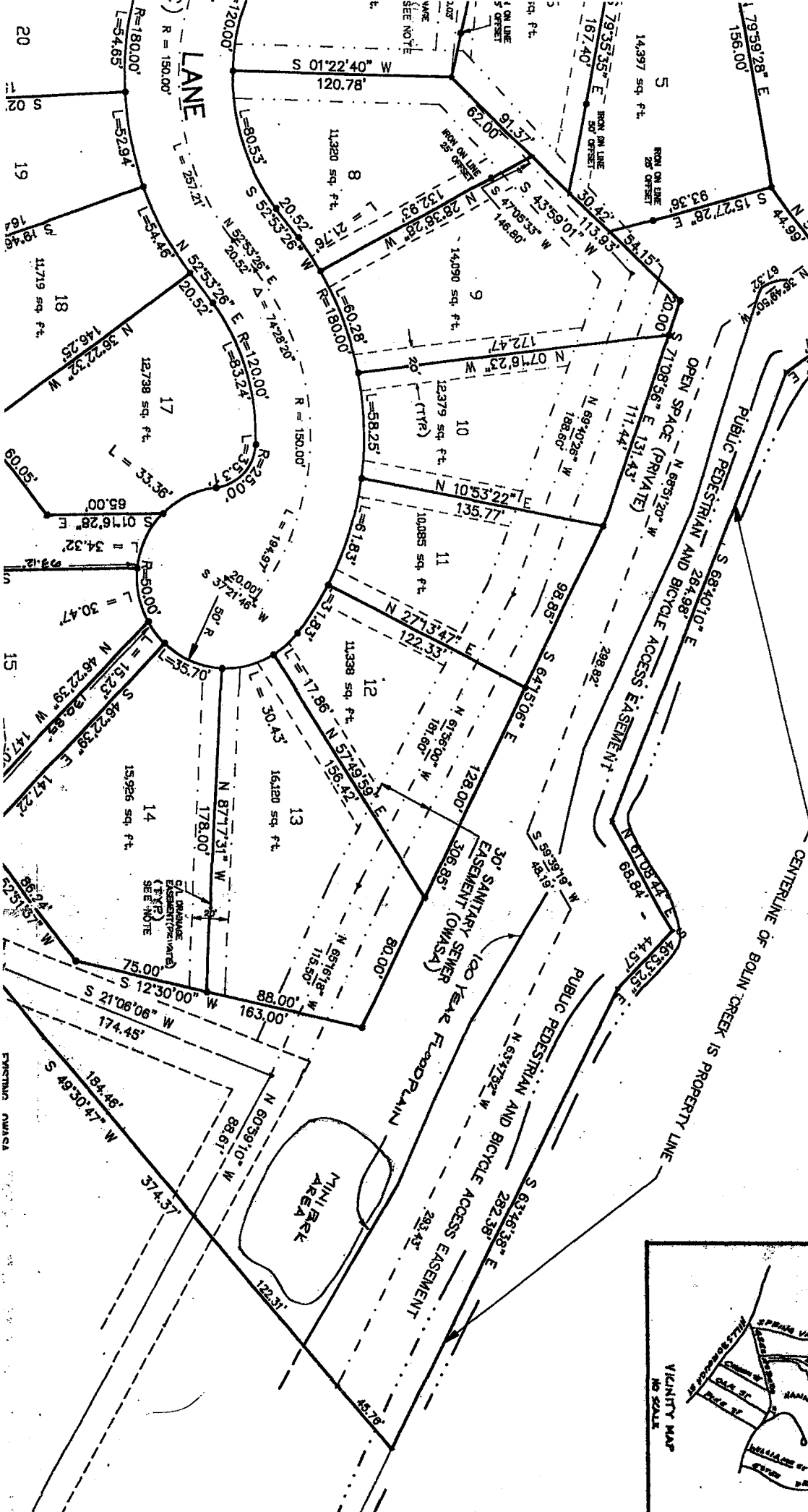

20  
19  
18  
17  
16  
15

ENCLOSURE NUMBER

Bolton Forest Pt III

Bolton Forest III

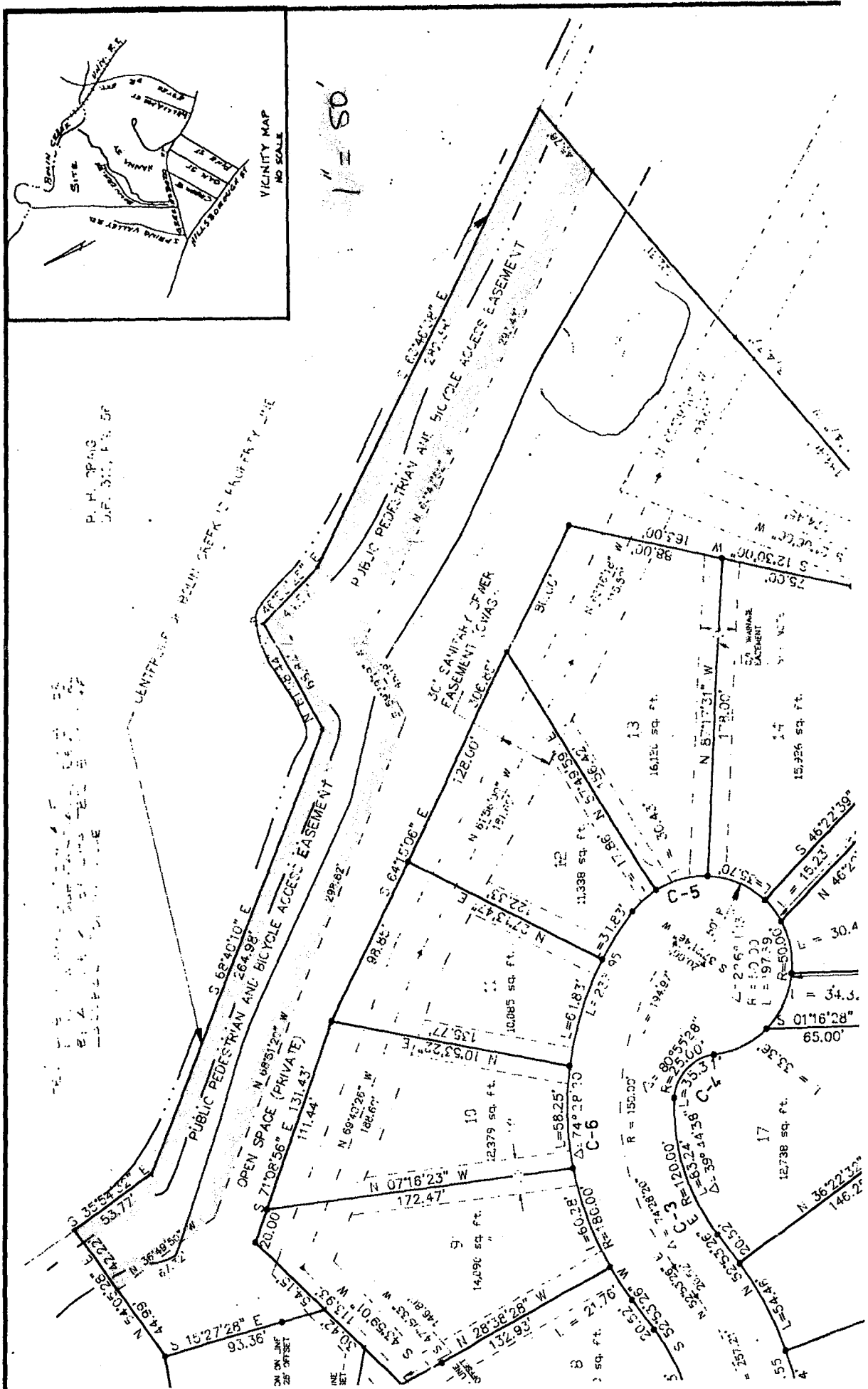

*Bolin Phase II*

CENTERLINE OF BOLIN CREEK IS PROPERTY LINE

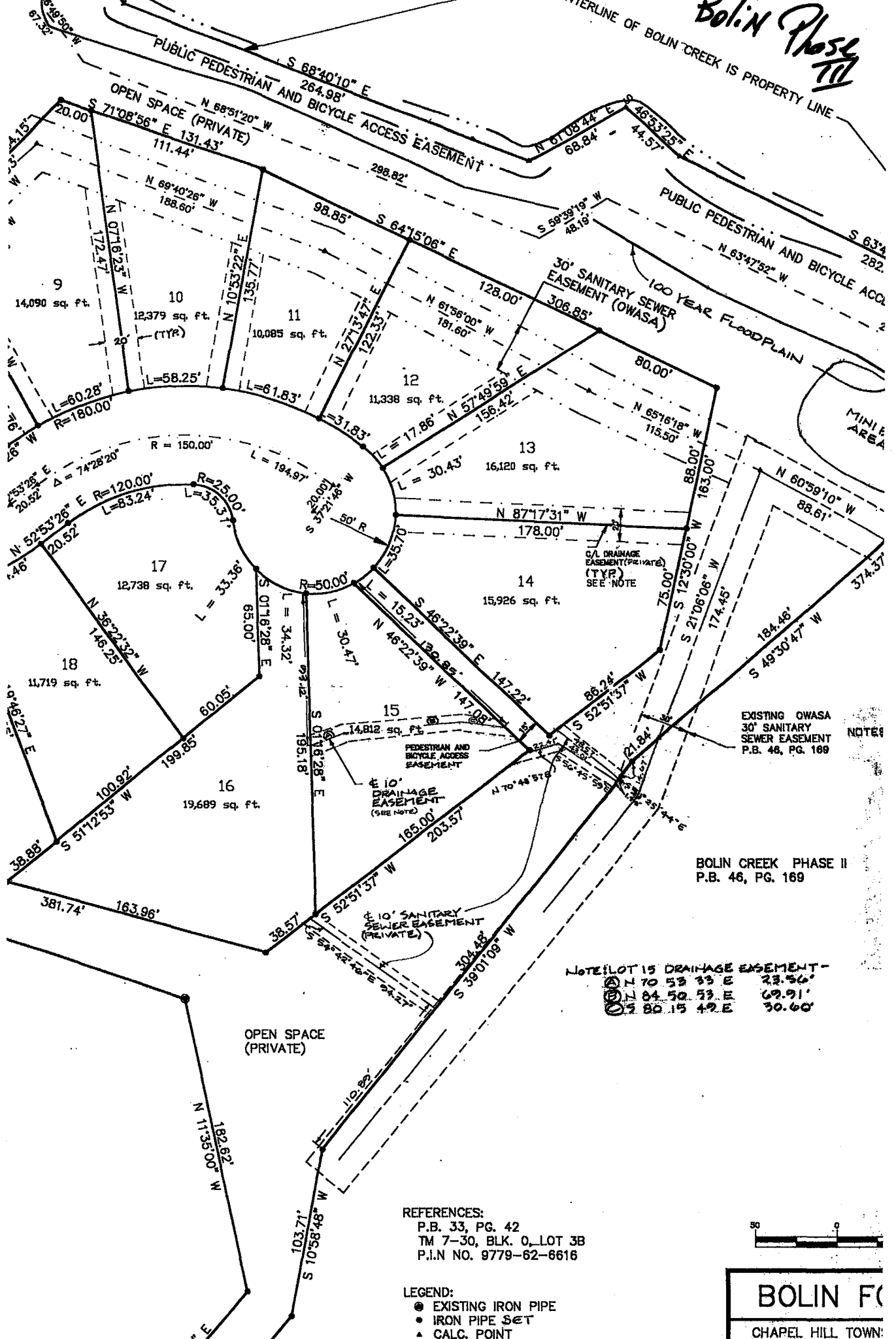

EXISTING OWASA  
30' SANITARY  
SEWER EASEMENT  
P.B. 48, PG. 169

BOLIN CREEK PHASE II  
P.B. 46, PG. 169

NOTE: LOT 15 DRAINAGE EASEMENT -  
 (A) N 70° 53' 33" E 23.56'  
 (B) N 84° 50' 53" E 69.91'  
 (C) S 80° 15' 49" E 30.60'

REFERENCES:  
 P.B. 33, PG. 42  
 TM 7-30, BLK. 0, LOT 3B  
 P.I.N NO. 9779-62-6616

LEGEND:  
 ● EXISTING IRON PIPE  
 ● IRON PIPE SET  
 ▲ CALC. POINT



**BOLIN FC**  
 CHAPEL HILL TOWN  
 SURVEY BY: JAMES W. MULLIGAN