

BOLIN FOREST ASSOCIATES
D.B. 294-304

1" = 100'

NORTH CAROLINA-ORANGE COUNTY
I, Betty H. Owens, Assistant Register of Deeds of said county and state do hereby certify that Donald M. Chitty personally appeared before me this day and being duly sworn stated that in his presence Robert N. Anderson signed the foregoing plat for Bolin Associates. Witness my hand and seal of office this the 10th day of February, 1981.
Betty H. Owens, Register of Deeds
Betty June Hayes, Asst.

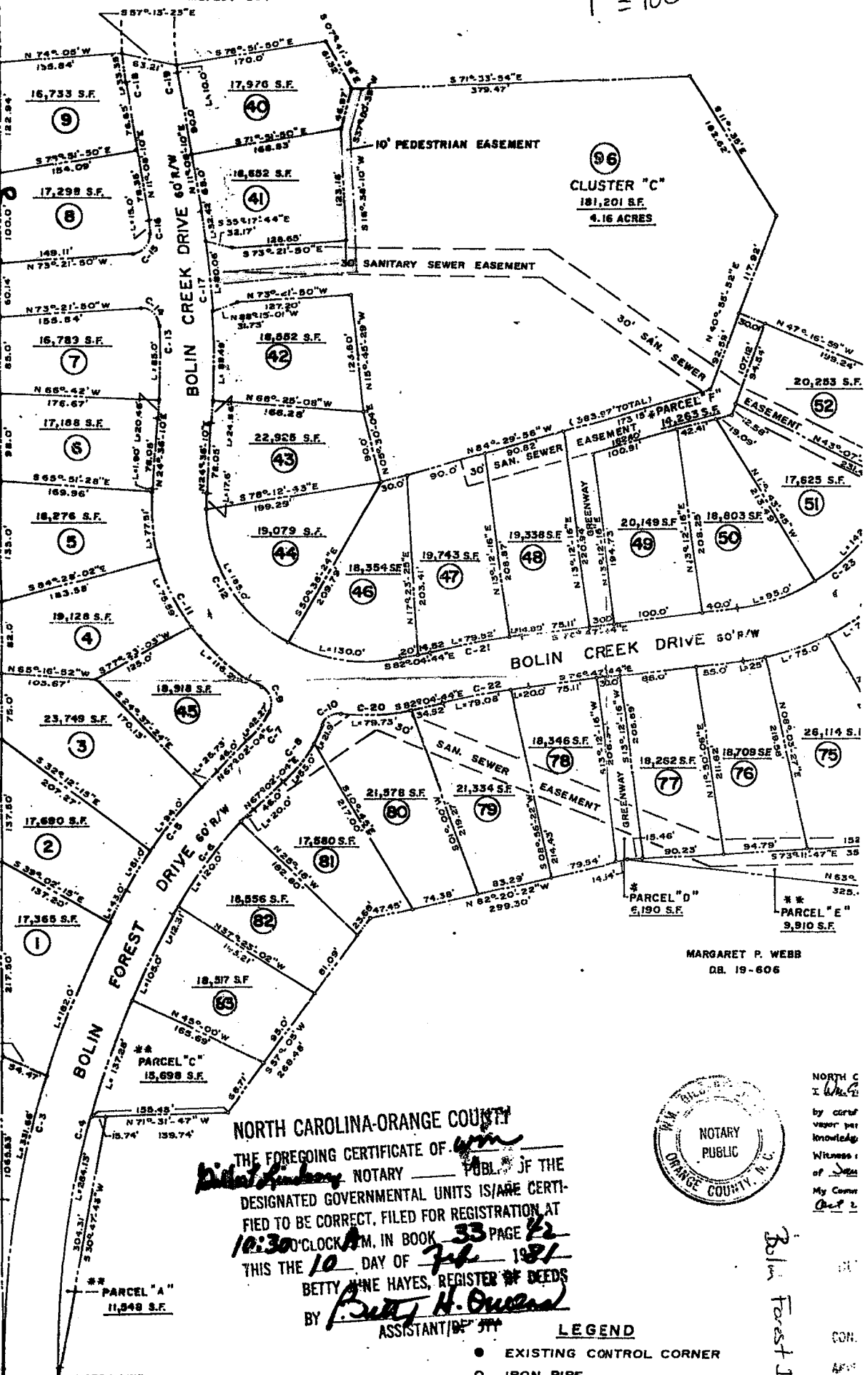

NORTH CAROLINA-ORANGE COUNTY
THE FOREGOING CERTIFICATE OF Don M. Chitty NOTARY Publ. OF THE DESIGNATED GOVERNMENTAL UNITS IS/ARE CERTIFIED TO BE CORRECT, FILED FOR REGISTRATION AT 10:30 O'CLOCK A.M. IN BOOK 33 PAGE 42 THIS THE 10 DAY OF Feb 1981 BY Betty H. Owens ASSISTANT REGISTER OF DEEDS

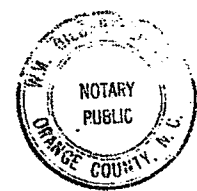

NORTH C
I W. H. H.
by cert
visor per
knowledge
Witness
of Don
My Comm
Out 2

MARGARET P. WEBB
D.B. 19-606

- LEGEND
● EXISTING CONTROL CORNER
○ IRON PIPE

Bolin Forest I

CON.
ASST.

Certificate of Approval

I hereby certify that all streets shown on this plat are within the Town of Carrboro's planning jurisdiction, all streets and other improvements shown on this plat have been installed or completed or that their installation or completion (within ten months after the date below) has been ensured by the posting of a performance bond or other sufficient surety, and that the subdivision shown on this plat is in all respects in compliance with Chapter 15 of the Carrboro Town Code, and therefore this plat has been approved by the Carrboro Board of Aldermen, subject to its being recorded in the Orange County Registry within 30 days of the date below.

January 9, 1981
Date

Richard M. Hunter
Manager

RECEIVED
NOV 03 11
TOWN OF CARRBORO
ZONING DIVISION

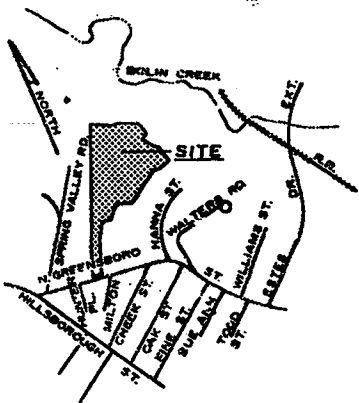

Certificate of Ownership and Dedication

I hereby certify that I am the owner of the property described hereon, which property is located within the subdivision regulation jurisdiction of the Town of Carrboro, that I hereby freely adopt this plan of subdivision and dedicate to public use all areas shown on this plat as streets, alleys, walks, parks, open space, and easements, except those specifically indicated as private, and that I will maintain all such areas until the offer of dedication is accepted by the appropriate public authority. All property shown on this plat as dedicated for a public use shall be deemed to be dedicated for any other public use authorized by law when such other use is approved by the Board of Aldermen in the public interest.

January 26, 1981
Date

BOLIN FOREST ASSOCIATES
OWNER

WITNESS - Donald M. Clitz 121 Estes Dr
CHAPEL HILL, NC

Certificate of Survey and Accuracy

I hereby certify that this map was (drawn by me) (drawn under my supervision) from (an actual survey made by me) (an actual survey made under my supervision) (a deed description recorded in Book _____ Page _____ of the Orange County Registry) (other); that the error of closure as calculated by latitudes and departures is 1:2000; that the boundaries not surveyed are shown as broken lines plotted from information found in Book _____ Page _____ and that this map was prepared in accordance with G.S. 47-30 as amended. Witness my hand and seal this 13 day of Jan., 1981.

Conrad C. Stickland
Registered Land Surveyor # 2483

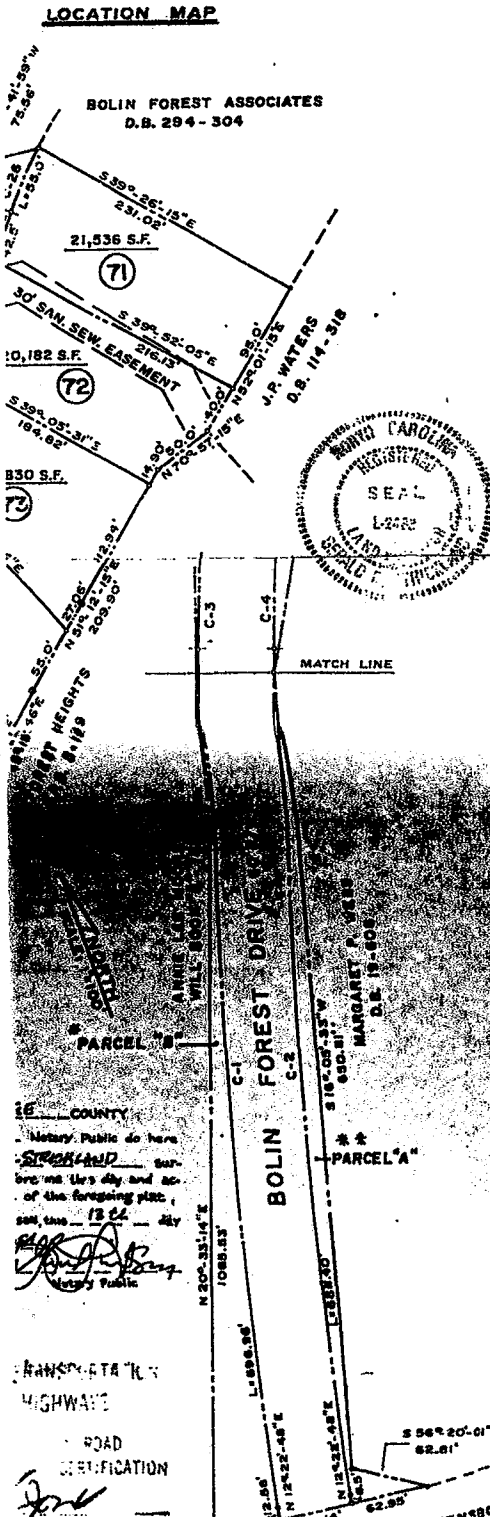

CURVE DATA

NO.	A	R	L	E	I	CUR. BRG.
C-1	08°-10'-25"	4885.44'	686.96'	686.37'	349.07'	N16°-28'-01"E
C-2	08°-10'-25"	4825.44'	686.30'	687.82'	344.79'	N16°-28'-01"E
C-3	28°-33'-01"	1104.22'	556.66'	350.78'	284.38'	N34°-59'-45"E
C-4	28°-33'-01"	1044.22'	526.41'	328.83'	258.92'	N34°-59'-45"E
C-5	17°-36'-24"	595.62'	170.73'	170.86'	86.04'	N58°-14'-09"E
C-6	17°-36'-24"	495.62'	152.81'	151.71'	76.76'	N57°-14'-09"E
C-7	20°-12'-40.7"	119.62'	42.27'	42.05'	21.36'	N56°-55'-42"E
C-8	34°-30'-06.1"	179.82'	76.90'	76.31'	39.05'	N54°-47'-00"E
C-9	87°-20'-19"	20.00'	30.49'	27.62'	19.09'	N03°-05'-09"E
C-10	74°-31'-59"	20.00'	76.017'	24.22'	15.22'	N79°-47'-52"E
C-11	65°-06'-57.7"	238.63'	271.20'	256.84'	152.36'	N07°-57'-45"W
C-12	106°-40'-53.6"	178.63'	332.60'	286.58'	240.01'	S28°-44'-38"E
C-13	06°-22'-36.1"	947.61'	105.46'	105.41'	52.79'	N21°-24'-53"E
C-14	91°-35'-36.1"	20.00'	31.97'	28.67'	20.56'	N73°-52'-12"W
C-15	94°-35'-26.9"	20.00'	33.02'	29.59'	21.67'	N59°-20'-19"E
C-16	06°-54'-25"	947.61'	15.00'	15.995'	7.50'	N11°-35'-29"E
C-17	13°-28'-00"	1007.61'	236.83'	236.28'	128.96'	S17°-52'-12"W
C-18	04°-46'-27"	400.23'	33.35'	33.34'	16.68'	N13°-31'-24"E
C-19	01°-41'-03"	340.23'	10.0'	9.995'	5.0'	N11°-38'-42"E
C-20	19°-08'-34.8"	238.63'	79.73'	79.36'	40.24'	S72°-30'-26"E
C-21	05°-17'-00"	1134.50'	104.61'	104.58'	52.34'	S79°-26'-14"E
C-22	05°-17'-00"	1074.50'	99.08'	99.05'	49.58'	S79°-26'-14"E
C-23	62°-16'-24"	218.30'	237.26'	225.76'	131.876'	N72°-04'-04"E
C-24	62°-16'-24"	276.30'	302.48'	287.81'	168.12'	N72°-04'-04"E
C-25	01°-47'-21"	451.60'	14.08'	14.075'	7.04'	N11°-49'-28"E
C-26	08°-02'-50"	391.60'	55.00'	54.95'	27.55'	N44°-57'-17"E

PHASE I

BOLIN FOREST

CHAPEL HILL TOWNSHIP
ORANGE CO. NORTH CAROLINA

OWNER: BOLIN FOREST ASSOCIATES

Bolin Forest I